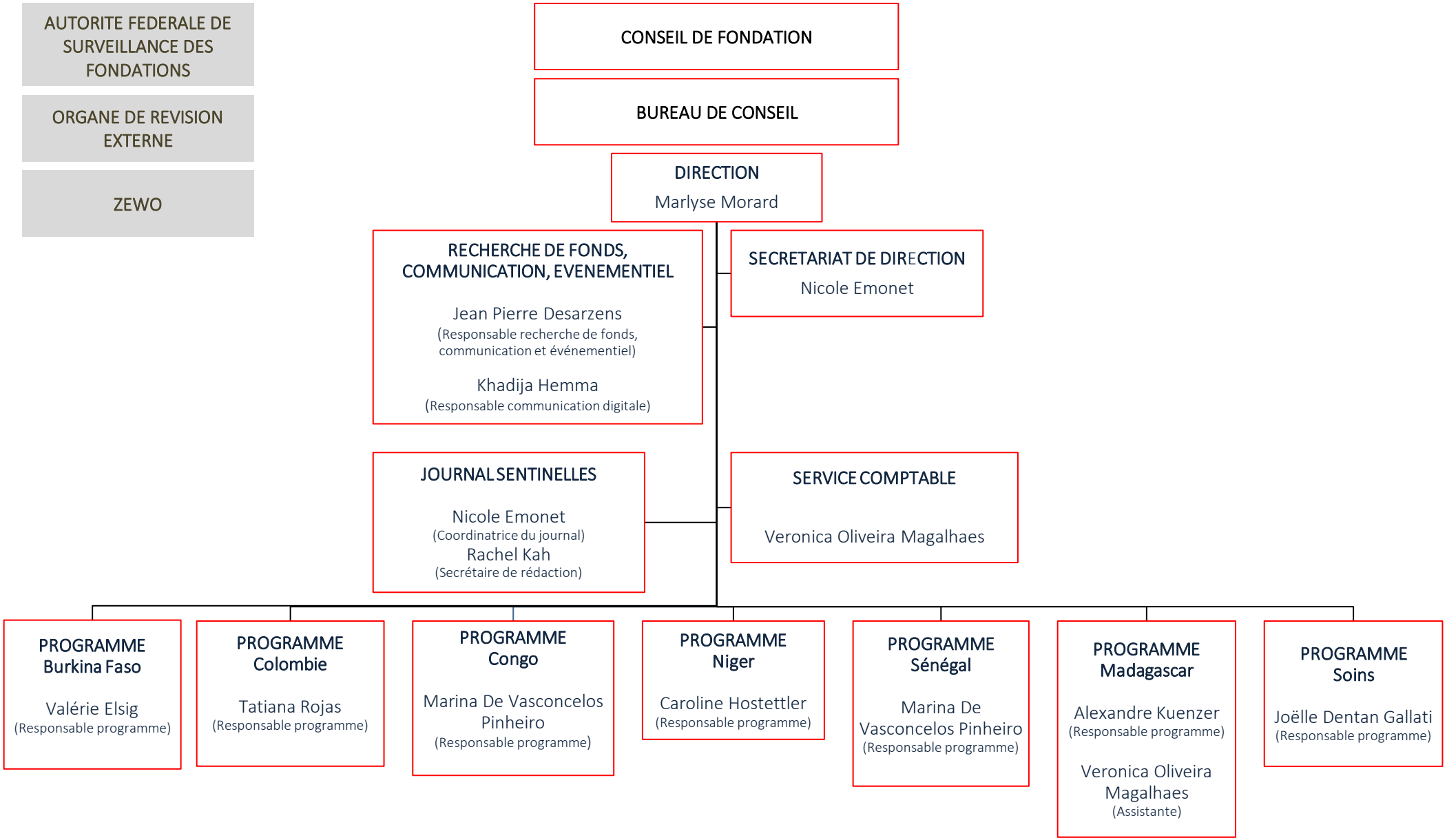EPT (emplois à plein temps) au 31.12.2021 : 9.7